Narada
南都电源

2023

CORPORATE SOCIAL RESPONSIBILITY REPORT

浙江南都电源动力股份有限公司

CONRENRQ

ĄЊ า / 02
/ 03

ก / 04

า ฬ ำ

2023

1994

ǎ Ỹ

燃料电池及氢源技术国家工程研究中心
燃料电池生产基地
武汉南都新能源科技有限公司
高端工业电池生产基地
储能系统集成基地&储能锂电生产基地
储能锂电生产基地
储能锂电生产基地
锂资源再生基地
铅资源再生基地
英国南都
欧洲南都
中东(迪拜)南都
南非南都
印度南都
韩国南都
越南南都
亚太南都
印度尼西亚南都
香港南都
澳大利亚南都
日本南都

- ã

ǎ

- ᴡ ᵮ ᵛ

ᶇ Ą̆ ϽΆ

Participation of interested parties

Z

Ą̆ ζ

- •
- •
- •

Ą̆ ζ

- •
- •
- •
- •

/ Δ

Ą̆ ζ

- •
- •
- •

w ą

Ą̆ ζ

- •
- •
- •
- •
- •

١

Ă ζ

- •
- •
- •
- •
- •

ă ꞟ ┘

Ă ζ

- •
- •
- •

- •
- •
- •
- •
- •

2010 7 EICC Electronic Industry

oŸ n ïX Ï c¾=l] ʌ ¾ 2 ő †

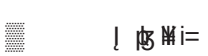

- A . Ž

- ˝ Ƃ †

-

- У

- ǎ Р

-

EHR

- ı Á ı ж

J Reliable And Trustworthy New Energy

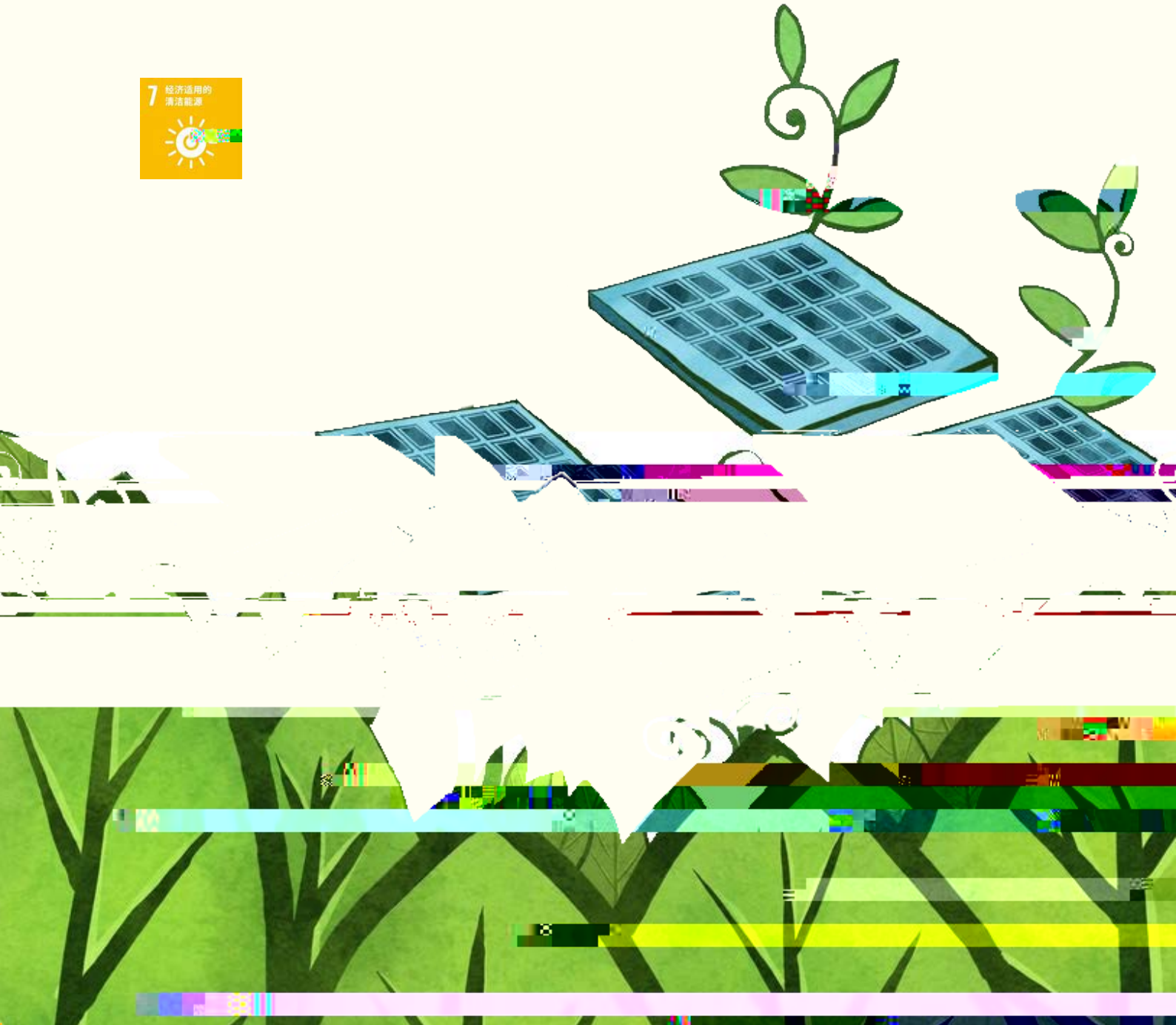

- ζ ╗ ⅄ ã

+

SEI

- Ψ ♥

IDC

,

- Б э У Δ

95%

15%

У ŧ ÁУ ŧ ãã

Product quality and safety

• I

15 218

100% IATF 16949: 2016

ISO 9001: 2015

100%

• У ŧ Á ŧ

FMEA

- **ว**

100%

2000

463

“ ”

-

2008 QC080000

GB/T26572 RoHS/REACH

2-

- **ฉ**

2023 8 17 (EU)2023/1542

14 96

1

2

3

4

5 NB

Ω ʮ ɥ ה

New electric energy storage guards green and low-carbon development

2023 “ + ”

2023 GGII

“ 2023 TOP10 ”

- 100MU/200MU f Ψ ɔ ʮ

“ ”

1 7.6

- Ж54M U /54M U f Ω ⁵

- **Ω5G ж┘**

“ ”

5G

У Δ
Circular industrial chain

“ ” “ ”

- У Δ

“ ”

EVTank 2022 2026
231.2 943.2

7 15

90%

- У Δ

“ ” “ ”

2025 290 400

99%

ה

Sustainable development

2025 2015 5

“ ”

- **w**

2023 1 “ ” 2023 3

	Ấ w Δ˜ ╥	Ấ
1		2020
2		2021
3		2023

Perkin Elmer ICP

2014 ≤|0.2|

•

2011 13 ISO14064 7

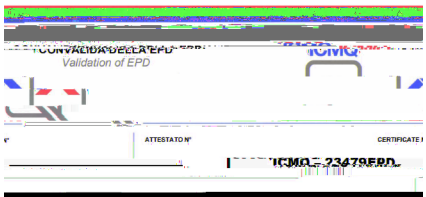

[redacted]

-

2023 ISO14067-2018 PAS2050 2011

2023 2 7

2023 3 EPD Environmental Product Declaration

- ㄅ Ά ã Ψ

CDP

V̄ ʌ Ş ʌ

Common Development

UN SDGs

2023 12 5161 26 36.57

33.23% 1.22% 221 53 19.34%

Y

2023

1160 160

OA

Y

2022

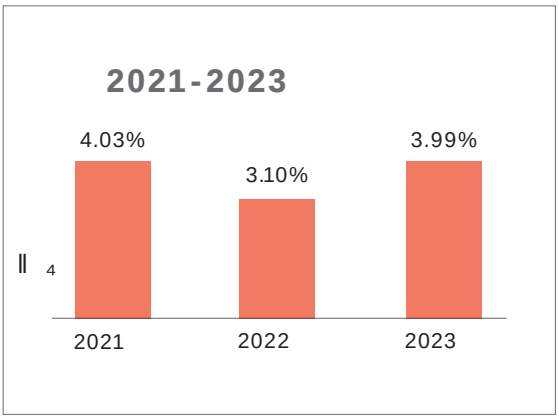

تهـ آ Z قه ز

(χ - υ ą

ϒ Ặ

2023 (ǎ ɣ Ę ڈ 3 Ль “
”

“ ”

ɾ ã ɔ

Health&safety First

“ ”

K SO45001

2023 ج

100% KSO 45001:2018 KSO 45001

EHS

ɨ H

GBZ188

“ ”

w

Sustainable supply chain

2023

η ή ᾳ γ ʻ 2 ᾷ ᾶ

- **w**

΄Ạ	1 2 3 ¥ ¥ ô ’ 7

ǎ Ï Δ

Public welfare undertalkings

2023 103 2023 76.8

35

2023 130.3

2023

“ ”

240

20

2023 “ ”

37

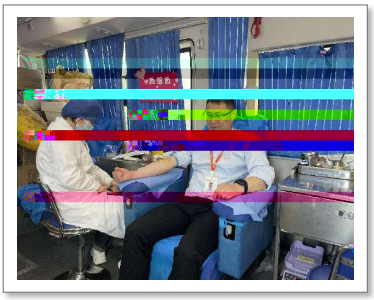

৭ Ψ ǎ ˜ Ά

2023

narada@naradapower.com

0571-56975688

2024 4
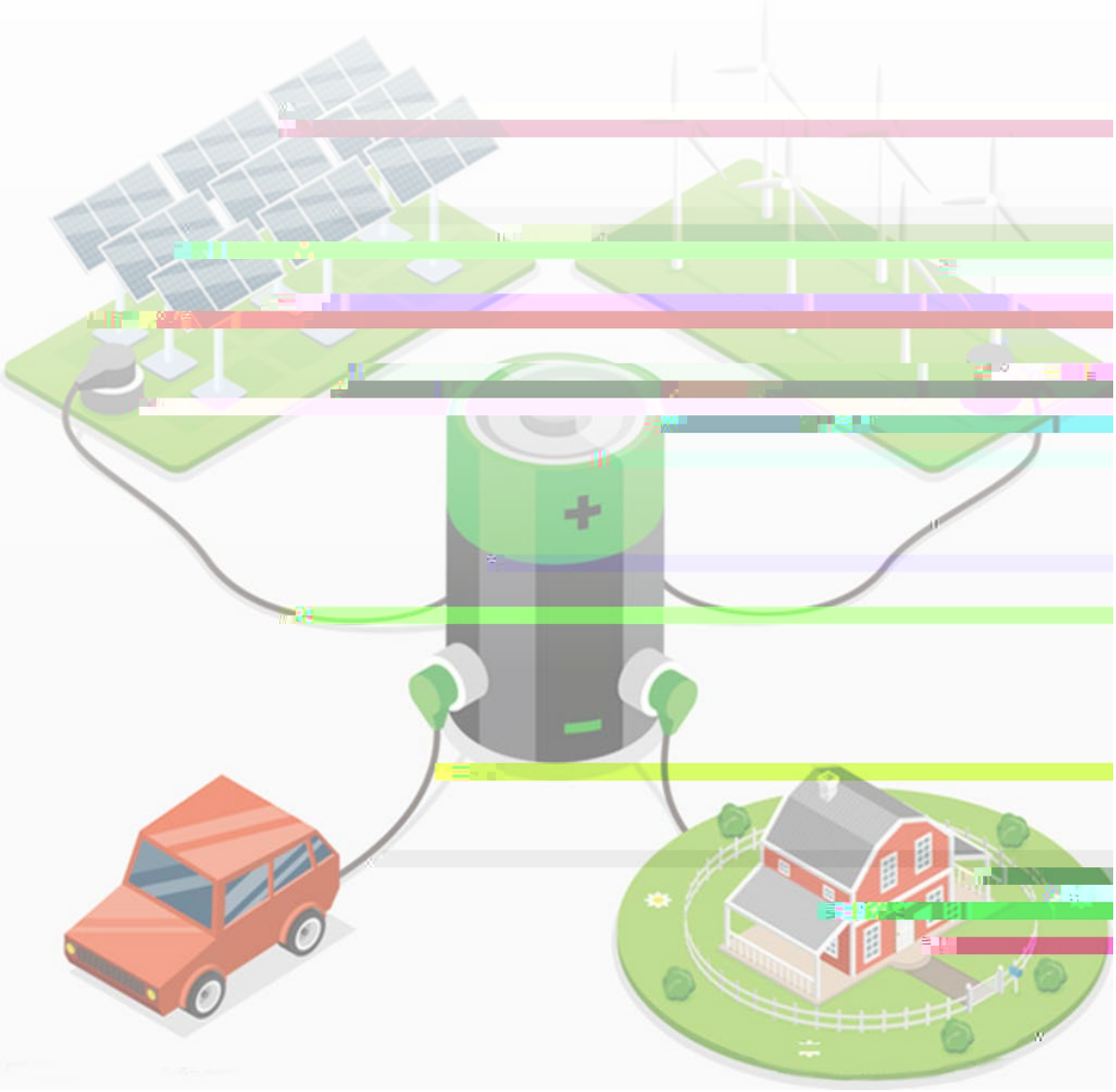
Ц “ ц ”